

USG-CNW3 3HR FIRE RATED WALL PARTITION SYSTEM - STC 72dB and Above

INTERNAL PARTITION

USG Middle East
Main Office:
7410 (Wasil), Street #23, Cross 76. 2nd Industrial City
Dammam 34425-4201, Kingdom of Saudi Arabia
+966 13 812 0095 www.usgme.com

Project Name: _____
Title: Project Status _____
Owner: _____
Architect: _____

Status Study Execution Installation

Examined and approved by the customer _____

Scale: 1:5 m
Reference-Drawing: MKT-AD-CNW3-001

Created: / /
Checked: / /
Drawing: / / Revision: 1

Revised _____

©2020 Factory of USG Middle East LTD. Co. All rights reserved.
FACTORY OF USG MIDDLE EAST reserves all rights to the information disclosed in this drawing. Such information may not be copied nor forwarded in any other form to third parties without the express consent in writing of Factory USG Middle East for the purpose of manufacture or purchase of the products or parts shown.
Final revision to be issued and approved by USG ME Technical Team

General Notes: _____

Client Stamp: _____

Client Logos: _____

Project Date: _____

Drawing Number: _____

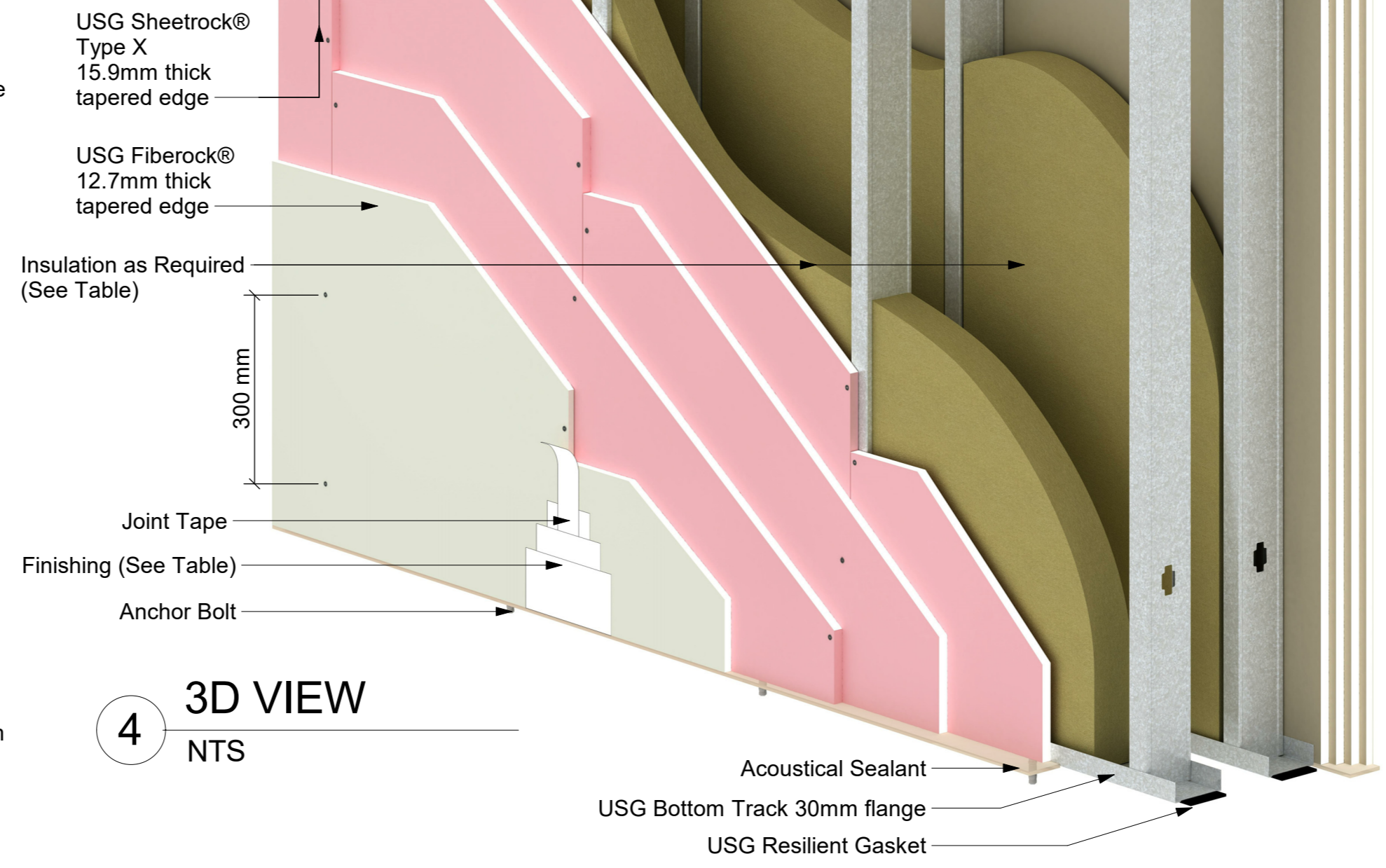
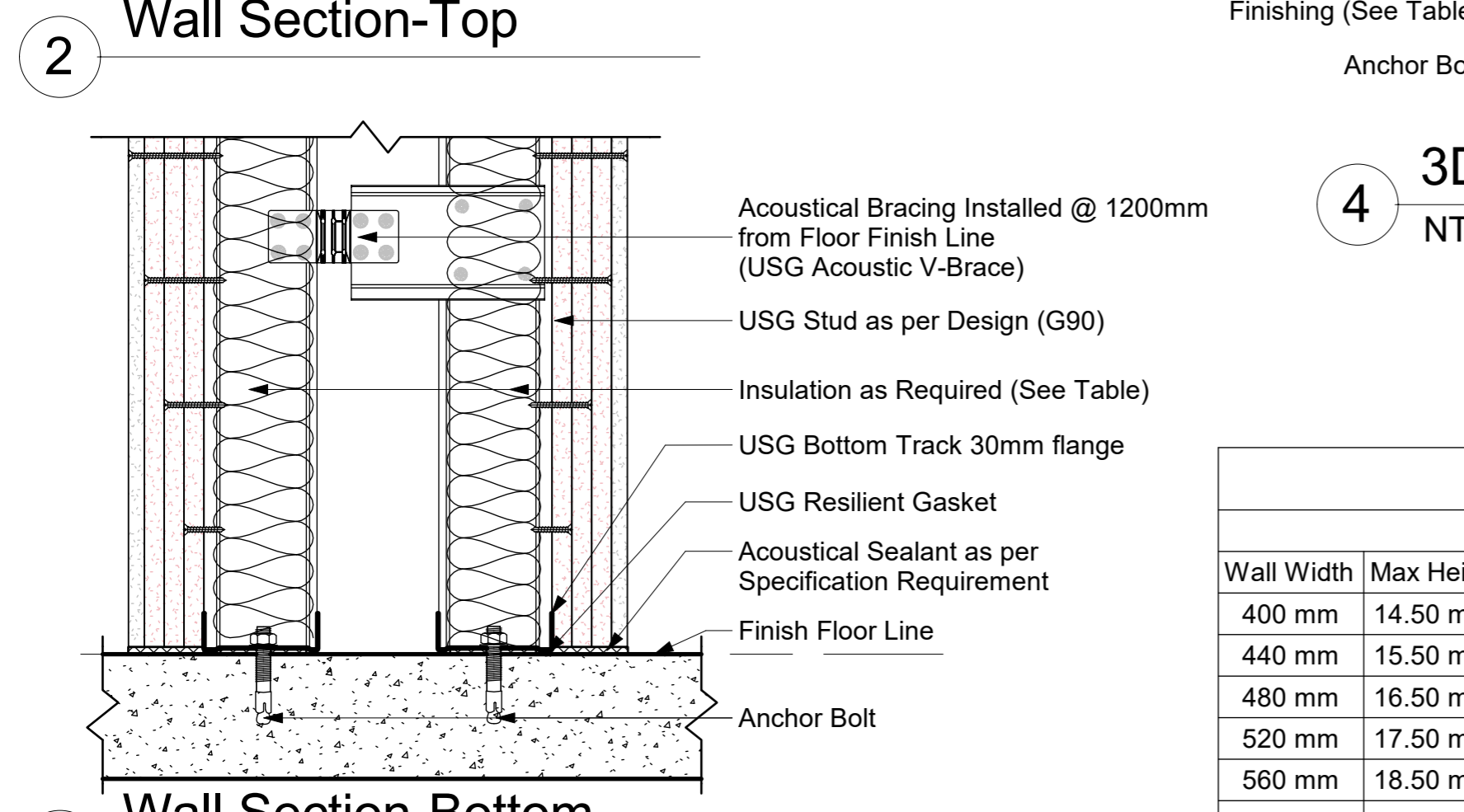
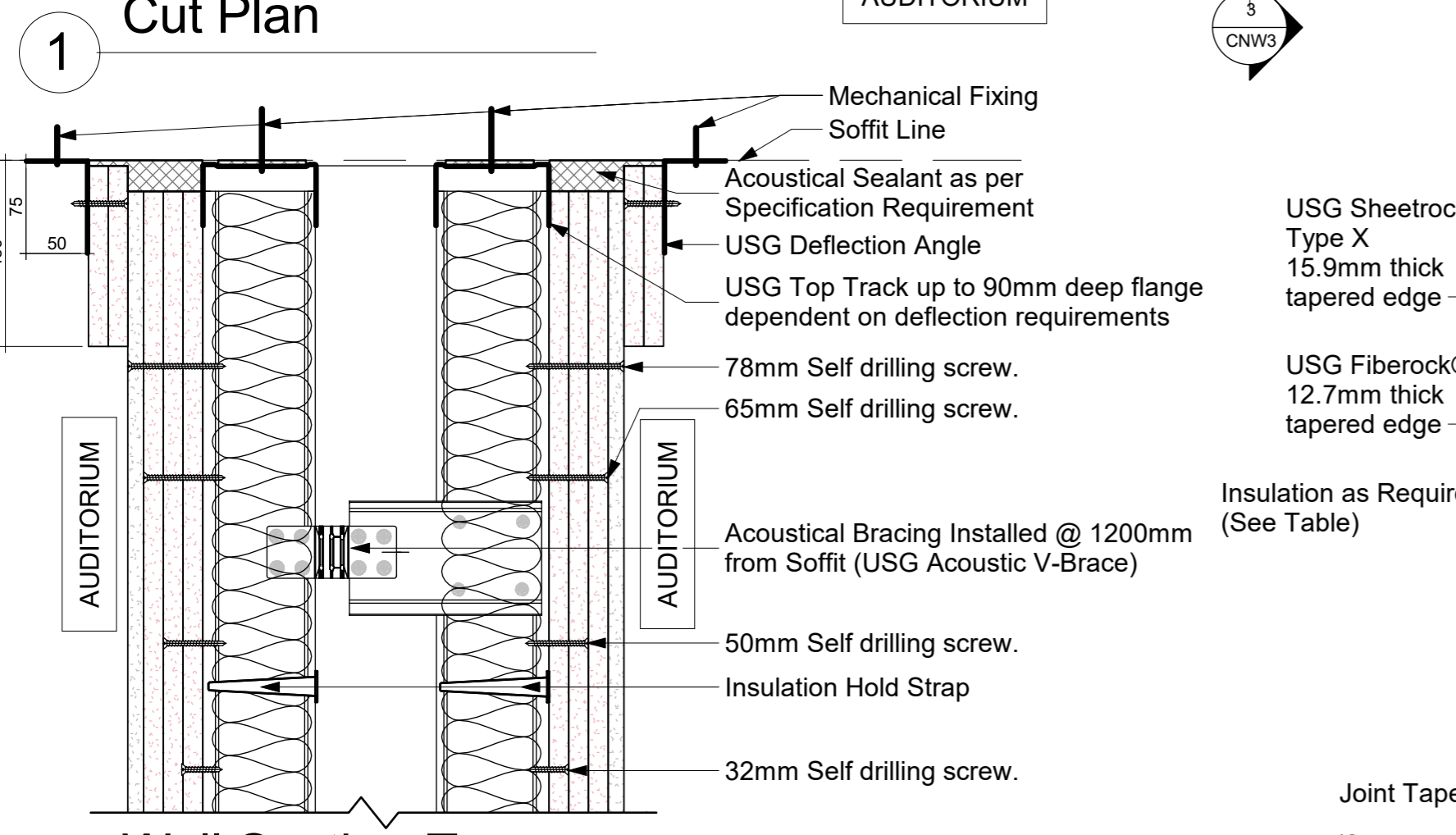
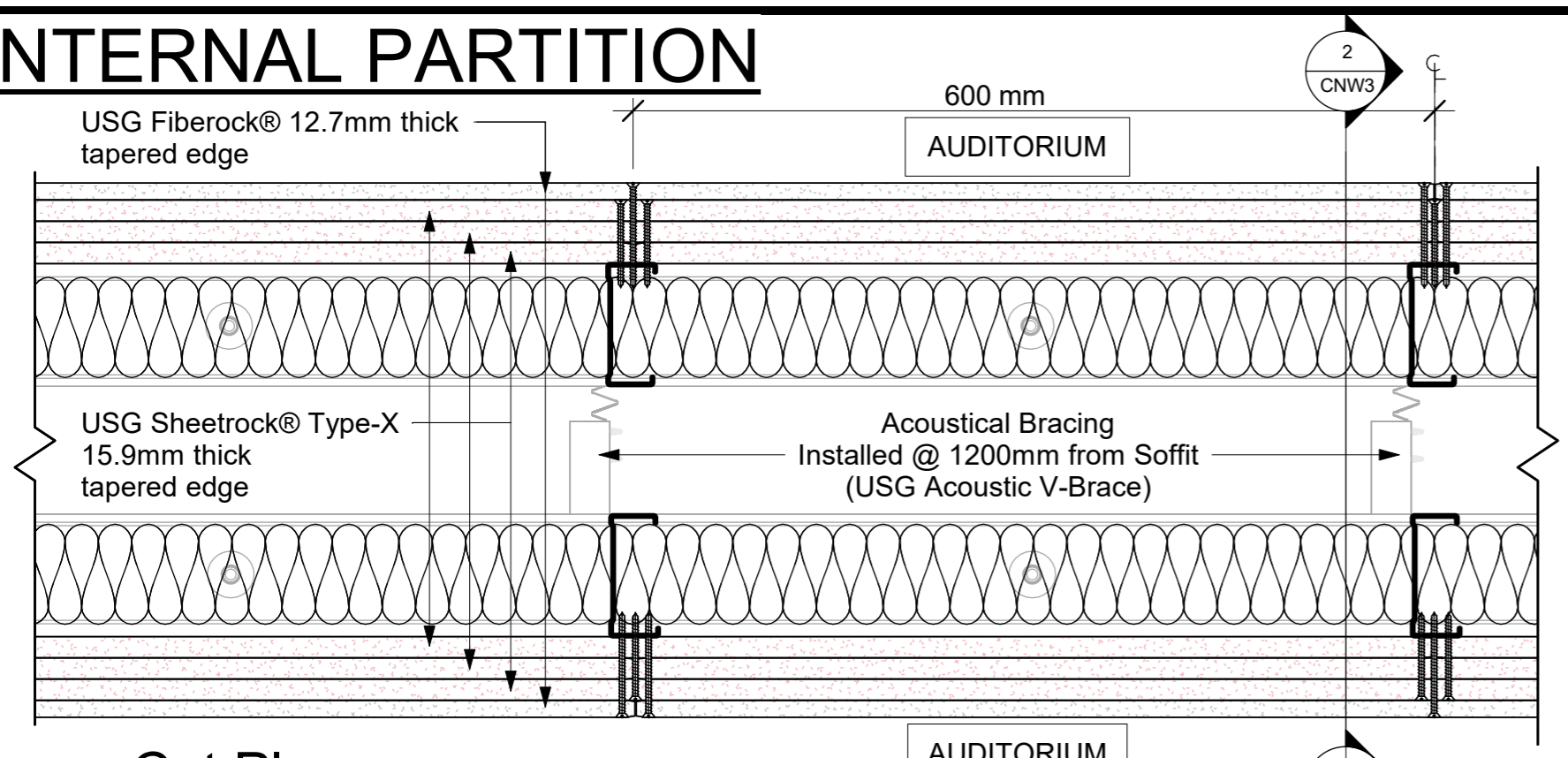

Imax and Extreme					
System Description					
Wall Width	Max Height	Imax	Extreme	Stud Size	Insulation Type
400 mm	14.50 mtrs	70dB	75dB	-	-
440 mm	15.50 mtrs	70dB	75dB	-	-
480 mm	16.50 mtrs	71dB	76dB	-	-
520 mm	17.50 mtrs	71dB	76dB	-	-
560 mm	18.50 mtrs	72dB	78dB	-	-
600 mm	19.50 mtrs	72dB	78dB	-	-
640 mm	20.50 mtrs	73dB	78dB	-	-

Wall Finishes Schedule	
Level	Finishing Materials
1	USG-Sheetrock® All Purpose Joint Compound / Premium Premix
2	USG-Sheetrock® All Purpose Joint Compound / Premium Premix
3	USG-Sheetrock® All Purpose Joint Compound / Premium Premix